

CONTACT

NAME *(as you wish to be listed)* _____

ADDRESS _____

CITY, STATE, ZIP _____

DAYTIME PHONE _____ EMAIL _____

PAYMENT

My check, made payable to SAVE, Inc., is enclosed.

I prefer to charge my donation to

Visa Mastercard AMEX Discover

Card # _____ Exp. Date _____

Signature _____

Thank you for your support!

Your generosity enables SAVE, Inc. to provide homes for over 700 individuals and families in Kansas City.



SAVE, Inc. • PO Box 45301
Kansas City, MO 64171 • (816) 531-8340
www.saveinckc.org

YES! I WANT TO HELP WITH CORROBOREE IN THE PARK

I'm interested in being a cash sponsor!

_____ \$10,000 Presenting Sponsor
12 T-shirts, sizes _____

_____ \$7,500 SAVE Home Sponsor
8 T-shirts, sizes _____

_____ \$5,000 Stepping Stones Sponsor
6 T-shirts, sizes _____

_____ \$2,500 Cropsey Place Sponsor
5 T-shirts, sizes _____

_____ \$1,000 Gilligan Home Sponsor
4 T-shirts, sizes _____

_____ \$500 McCarty Place Sponsor
3 T-shirts, sizes _____

_____ \$250 Mitchell House Sponsor
2 T-shirts, sizes _____

_____ \$150 Patron Sponsor
1 T-shirt, size _____

Contact me - I've got a great auction item for Corroboree In The Park!
(Please fill out contact information on other side)

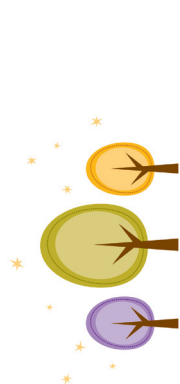

★
corroboreek.com
★